

Bascombe P. Hall

FILED
GREENVILLE CO. S. C.

MAY 31 10 35 AM '73

DONNIE S. TANKERSLEY
R.M.C.

Magnetic

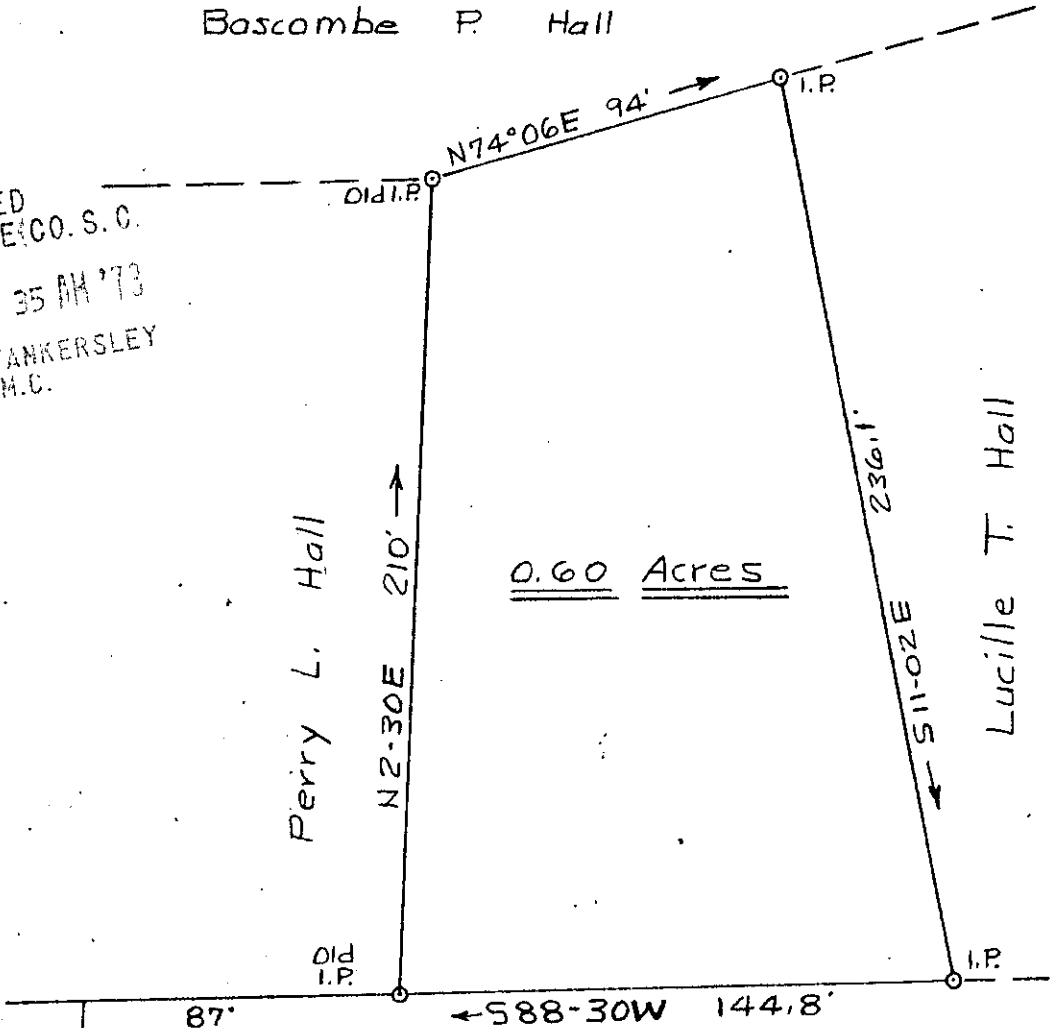

Old Spartanburg Rd.

250.9'

87'

S11°02'E 236.1'

392.5'±

County Road

PROPERTY OF
W T HALL
CHICK SPRINGS TWP
GREENVILLE CO. S. C.

RECORDING FEE
PAID \$ 1.00

5A-40

Scale 1" = 50' May 24, 1973

T. H. Walker Jr. Reg. L. S. 3182

300 Maple Dr. Mauldin, S. C.

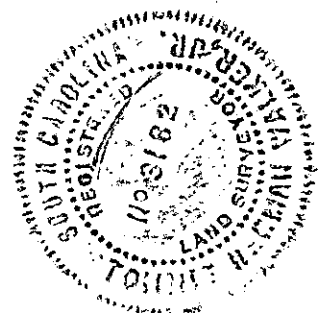

34517

MAY 31 1973

T. H. Walker Jr.

At the request of Bascombe P. Hall, I have surveyed the property as shown above.